

West Valley Fault in

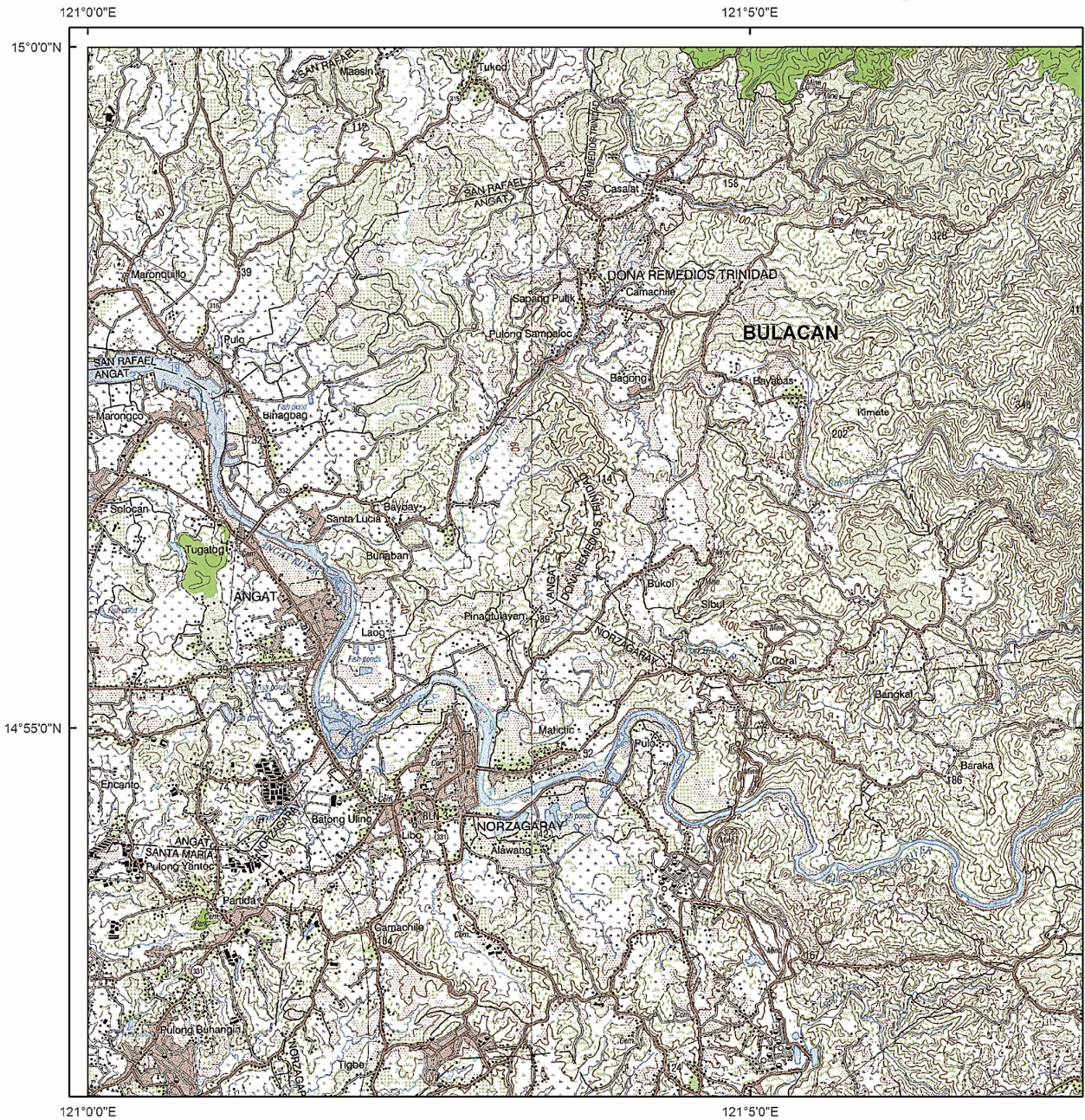

Active Faults

- Solid line - trace is certain; hachures indicate downthrown area
- Dashed line - trace is approximate
- Dotted line - trace is concealed

Explanation

The Valley Fault System, consisting of the West Valley Fault and the East Valley Fault, was mapped by the Philippine Institute of Volcanology and Seismology using available data, such as aerial photographs, satellite imageries, topographic maps, earthquake epicenters and previous publications, and verified by field surveys. Some geomorphic features identified from aerial photographs may not be observable on the ground at present due to land modification. The recommended minimum buffer zone, or zone of avoidance, against ground rupture hazard is at least 5 meters as reckoned from both sides of the fault trace or from the edge of the deformation zone.

Base map is National Mapping and Resource Information Authority 1:50,000 topographic maps (2007).

Legend

- River/ Stream
- National/ Provincial Road
- Contour Lines
- Vegetation
- Mangrove/ Nipa
- Built-up Areas

Disclaimer:
Administrative boundaries are approximate.

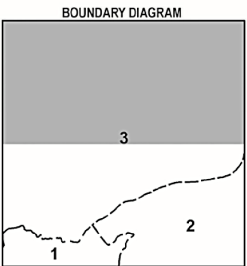

NATIONAL CAPITAL REGION
1. Quezon City
REGION IV-A
2. Rizal
REGION III
3. Bulacan

Bulacan and Rizal

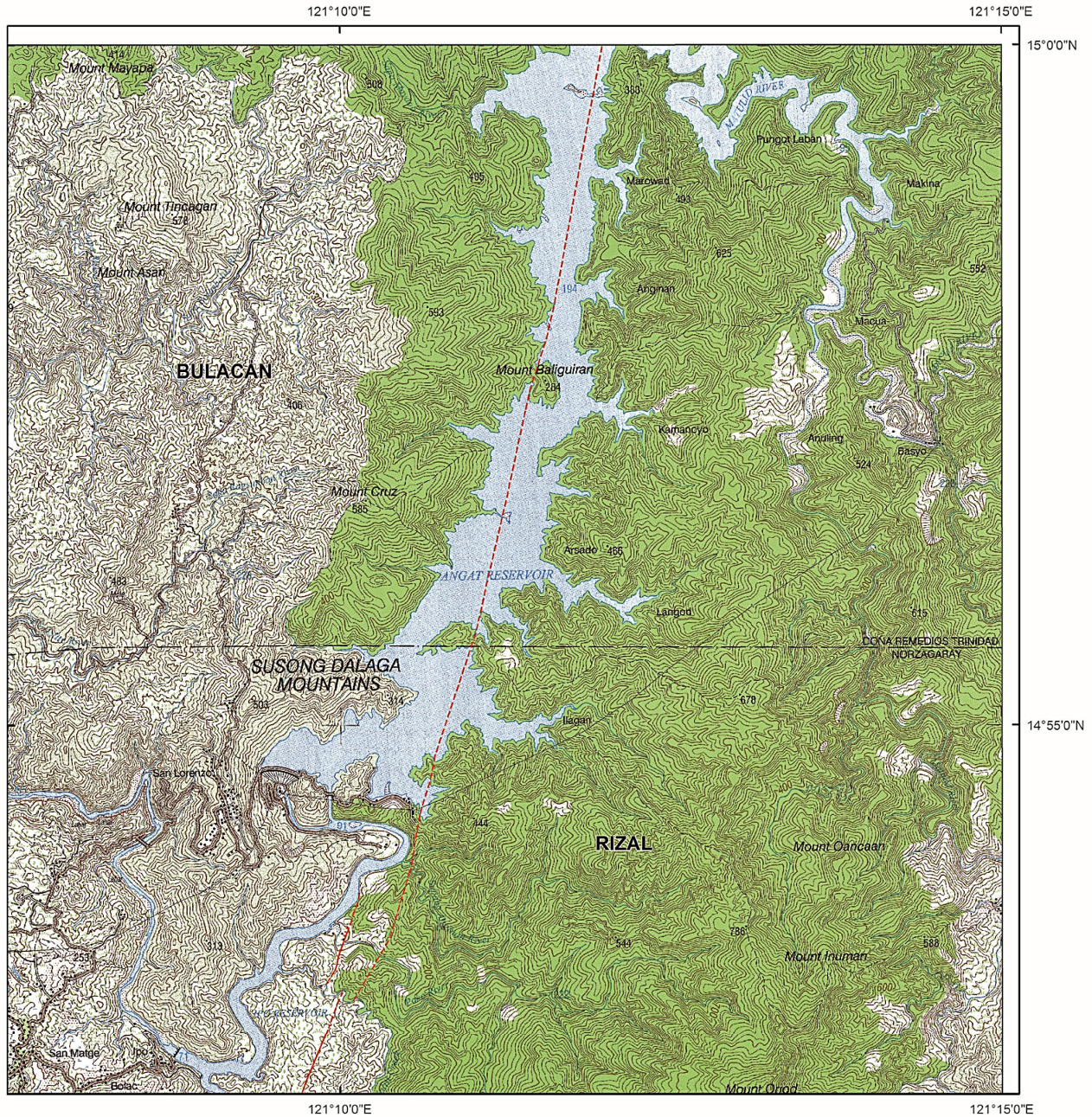

INDEX TO ADJOINING SHEETS

3131-II	3231-III	3231-II
3130-I	3230-IV	3230-I
3130-II	3230-III	3230-II

Shaded portion pertains to areas covered by the maps shown in these pages

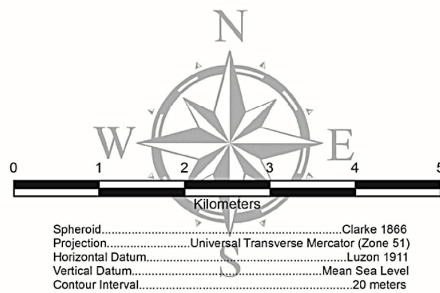

Department of Science and Technology
PHILIPPINE INSTITUTE OF VOLCANOLOGY AND SEISMOLOGY
 PHIVOLCS Building, C.P. Garcia Avenue
 U.P. Campus, Diliman, Quezon City
 Tel. No. : +63 2 426-1468 to 79 Telefax: +63 2 929-8366
 June 2014

Valley Fault System in



Active Faults

- — — Solid line - trace is certain; hachures indicate downthrown area
- - - Dashed line - trace is approximate
- · · Dotted line - trace is concealed

Explanation

The Valley Fault System, consisting of the West Valley Fault and the East Valley Fault, was mapped by the Philippine Institute of Volcanology and Seismology using available data, such as aerial photographs, satellite imageries, topographic maps, earthquake epicenters and previous publications, and verified by field surveys. Some geomorphic features identified from aerial photographs may not be observable on the ground at present due to land modification. The recommended minimum buffer zone, or zone of avoidance, against ground rupture hazard is at least 5 meters as reckoned from both sides of the fault trace or from the edge of the deformation zone.

Base map is National Mapping and Resource Information Authority 1:50,000 topographic maps (2007).

Legend

- River/ Stream
- National/ Provincial Road
- Contour Lines
- Vegetation
- Mangrove/ Nipa
- Built-up Areas

Disclaimer:
Administrative boundaries are approximate.

BOUNDARY DIAGRAM

NATIONAL CAPITAL REGION
1. Quezon City

REGION IV-A
2. Rizal

REGION III
3. Bulacan

Bulacan and Rizal

3230 IV
1:50,000

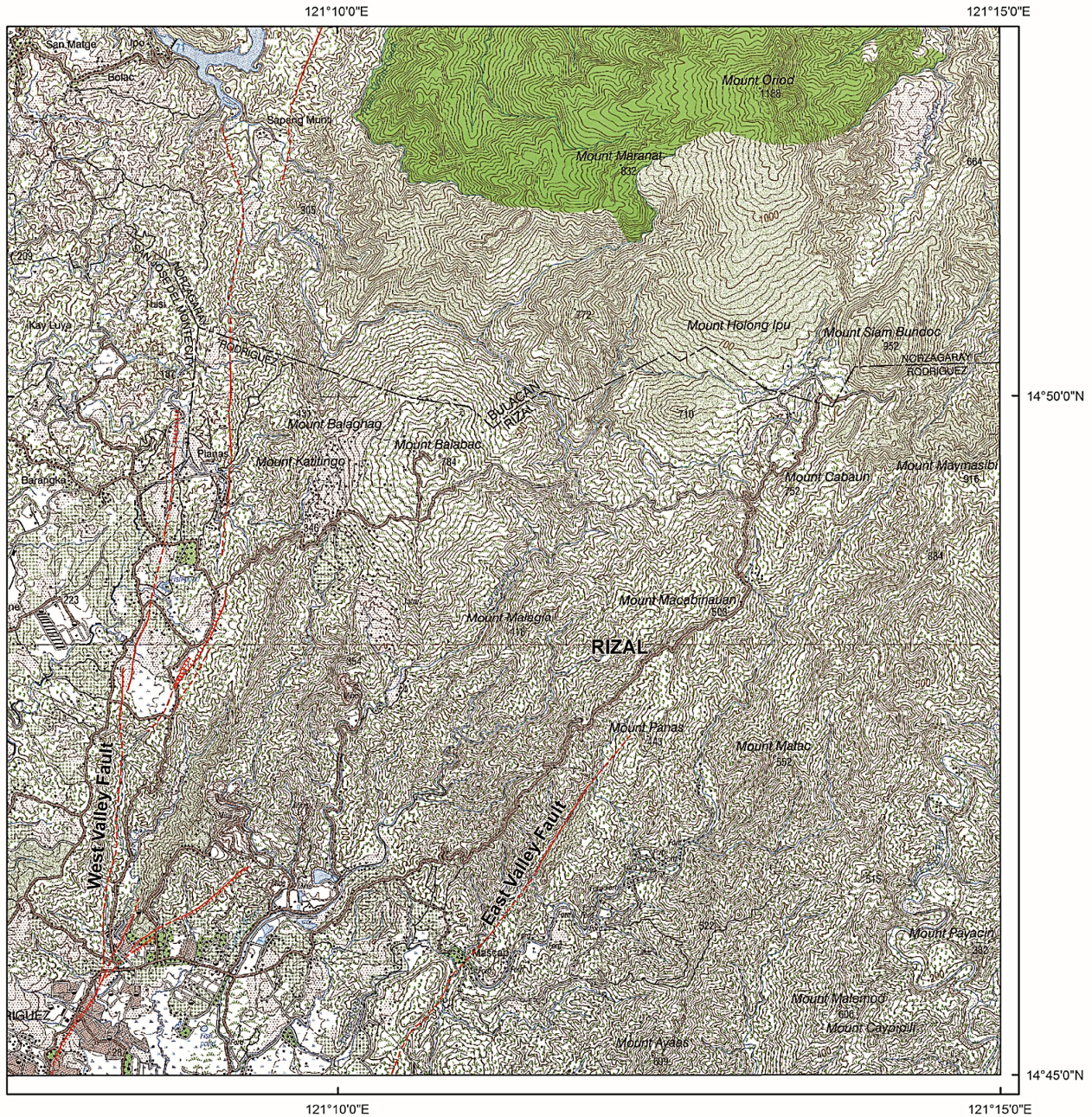

INDEX TO ADJOINING SHEETS

3131-II	3231-III	3231-II
3130-I	3230-IV	3230-I
3130-II	3230-III	3230-II

Shaded portion pertains to areas covered by the maps shown in these pages

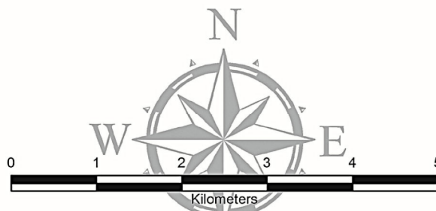

Spheroid..... Clarke 1866
 Projection..... Universal Transverse Mercator (Zone 51)
 Horizontal Datum..... Luzon 1911
 Vertical Datum..... Mean Sea Level
 Contour Interval..... 20 meters



Department of Science and Technology
PHILIPPINE INSTITUTE OF VOLCANOLOGY AND SEISMOLOGY
 PHIVOLCS Building, C.P. Garcia Avenue
 U.P. Campus, Diliman, Quezon City
 Tel. No. : +63 2 426-1468 to 79 Telefax: +63 2 929-8366
 June 2014

West Valley Fault

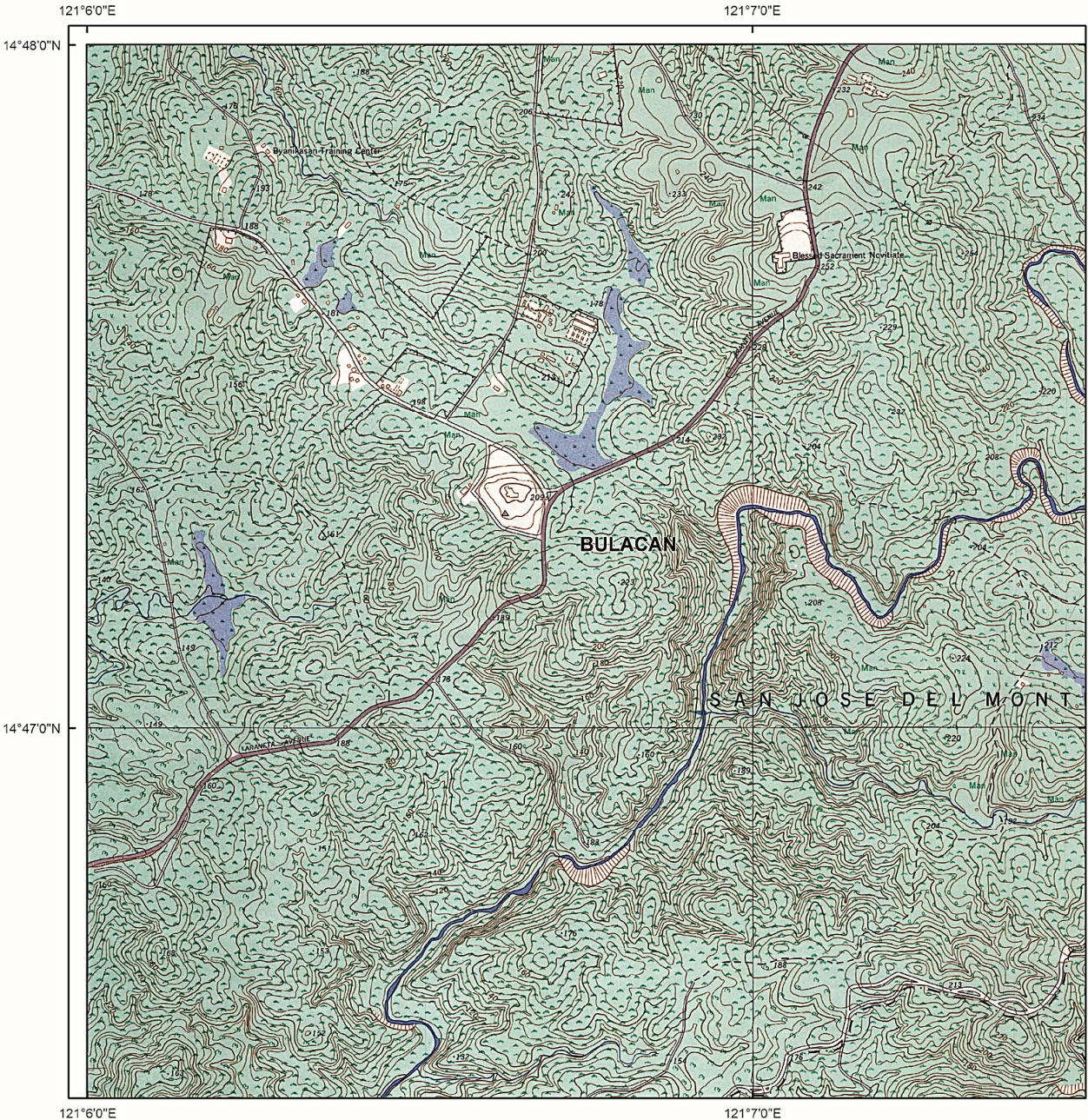

Active Faults

- Solid line - trace is certain; hachures indicate downthrown area
- Dashed line - trace is approximate
- Dotted line - trace is concealed

Explanation

The Valley Fault System, consisting of the West Valley Fault and the East Valley Fault, was mapped by the Philippine Institute of Volcanology and Seismology using available data, such as aerial photographs, satellite images, topographic maps, earthquake epicenters and previous publications, and verified by field surveys. Some geomorphic features identified from aerial photographs may not be observable on the ground at present due to land modification. The recommended minimum buffer zone, or zone of avoidance, against ground rupture hazard is at least 5 meters as reckoned from both sides of the fault trace or from the edge of the deformation zone.

Base map is National Mapping and Resource Information Authority 1:10,000 topographic maps (1987).

Legend

- River/ Stream
- National/ Provincial Road
- Index Contour
- Supplementary Contour
- Intermediate Contour
- Vegetation
- Swamp/ Marsh
- Building Footprints

Disclaimer:
Administrative boundaries are approximate.

BOUNDARY DIAGRAM

REGION III
1. Bulacan

REGION IV-A
3. Rizal

NATIONAL CAPITAL REGION
2. Quezon City

in Rizal

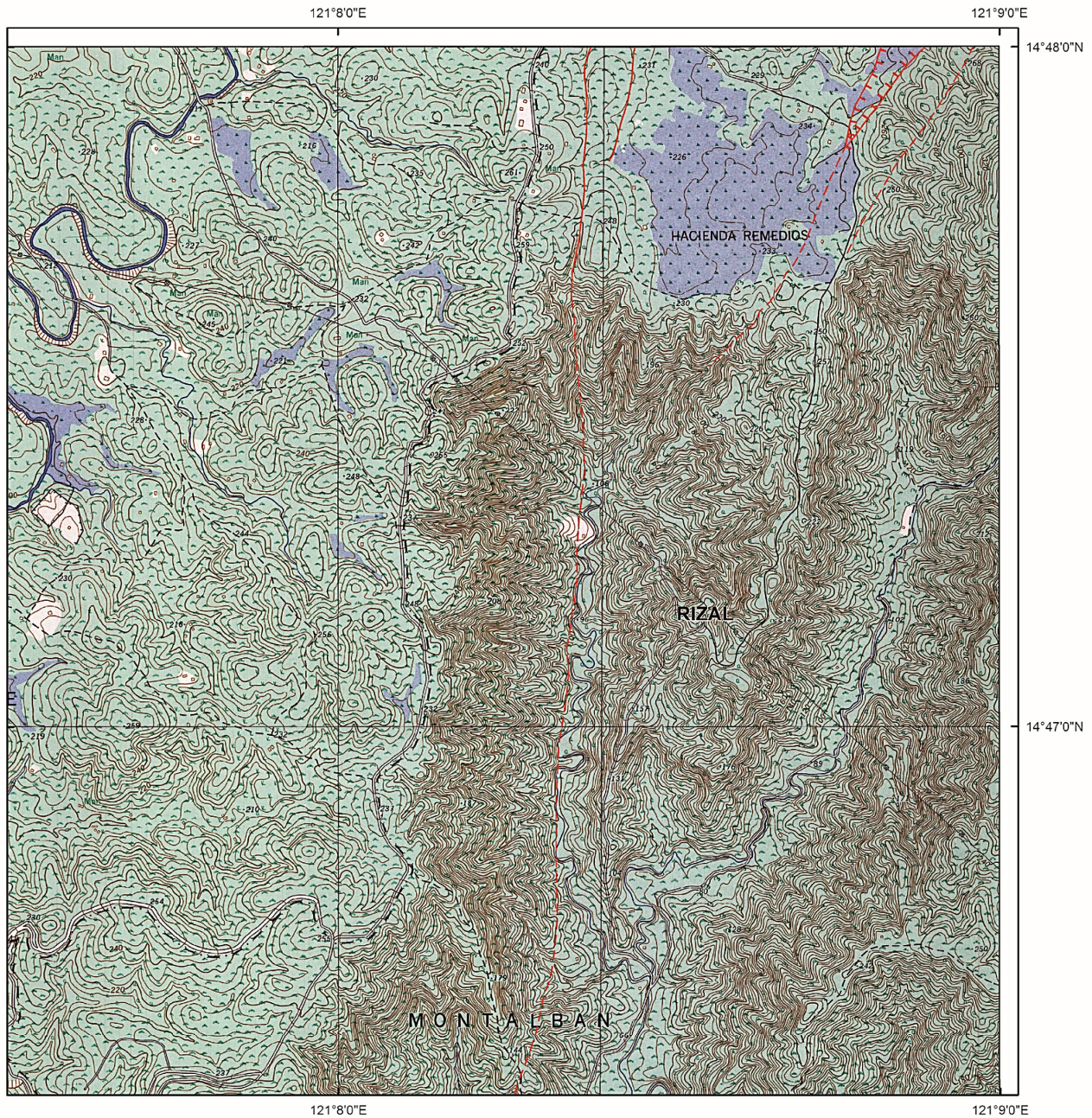

INDEX TO ADJOINING SHEETS

3230-IV-17		
3230-IV-22	3230-IV-23 HACIENDA REMEDIOS	
3230-III-2	3230-III-3	3230-III-4

Shaded portion pertains to areas covered by the maps shown in these pages

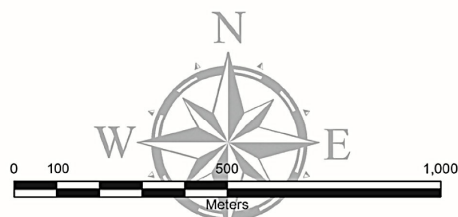

Spheroid..... Clarke 1866
 Projection..... Universal Transverse Mercator (Zone 51)
 Horizontal Datum..... Luzon 1911
 Vertical Datum..... Mean Sea Level
 Contour Interval..... 4 meters



DOST
 Department of Science and Technology
PHILIPPINE INSTITUTE OF VOLCANOLOGY AND SEISMOLOGY
 PHIVOLCS Building, C.P. Garcia Avenue
 U.P. Campus, Diliman, Quezon City
 Tel. No. : +63 2 426-1468 to 79 Telefax: +63 2 929-8366
 June 2014

West Valley Fault

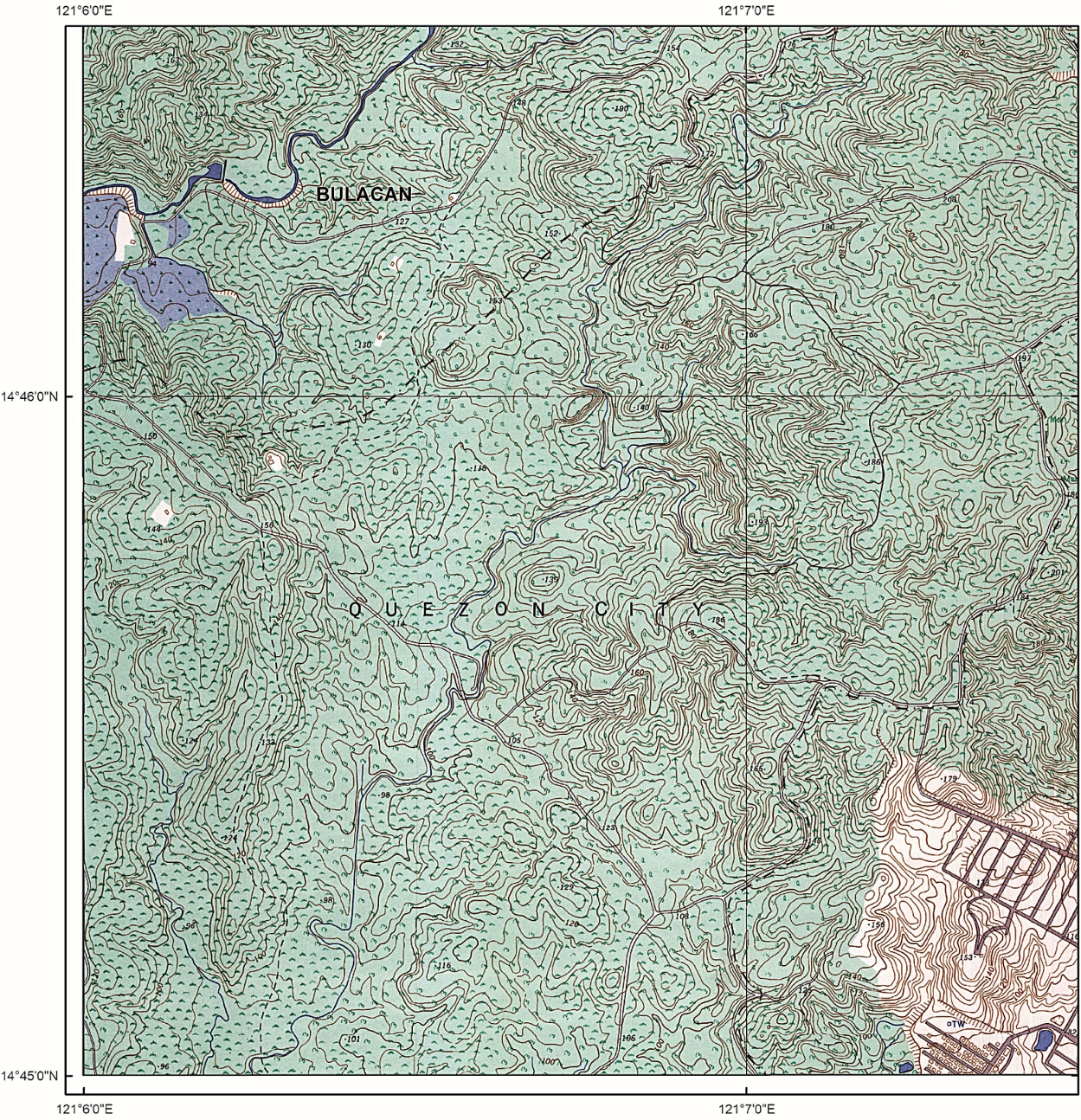

Active Faults

- Solid line - trace is certain; hachures indicate downthrown area
- - - Dashed line - trace is approximate
- · · Dotted line - trace is concealed

Explanation

The Valley Fault System, consisting of the West Valley Fault and the East Valley Fault, was mapped by the Philippine Institute of Volcanology and Seismology using available data, such as aerial photographs, satellite imageries, topographic maps, earthquake epicenters and previous publications, and verified by field surveys. Some geomorphic features identified from aerial photographs may not be observable on the ground at present due to land modification. The recommended minimum buffer zone, or zone of avoidance, against ground rupture hazard is at least 5 meters as reckoned from both sides of the fault trace or from the edge of the deformation zone.

Base map is National Mapping and Resource Information Authority 1:10,000 topographic maps (1987).

Legend

- River/ Stream
- National/ Provincial Road
- Index Contour
- Supplementary Contour
- Intermediate Contour
- Vegetation
- Swamp/ Marsh
- Building Footprints

Disclaimer:
Administrative boundaries are approximate.

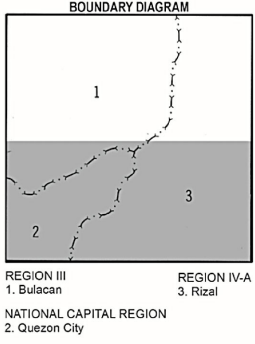

in Rizal

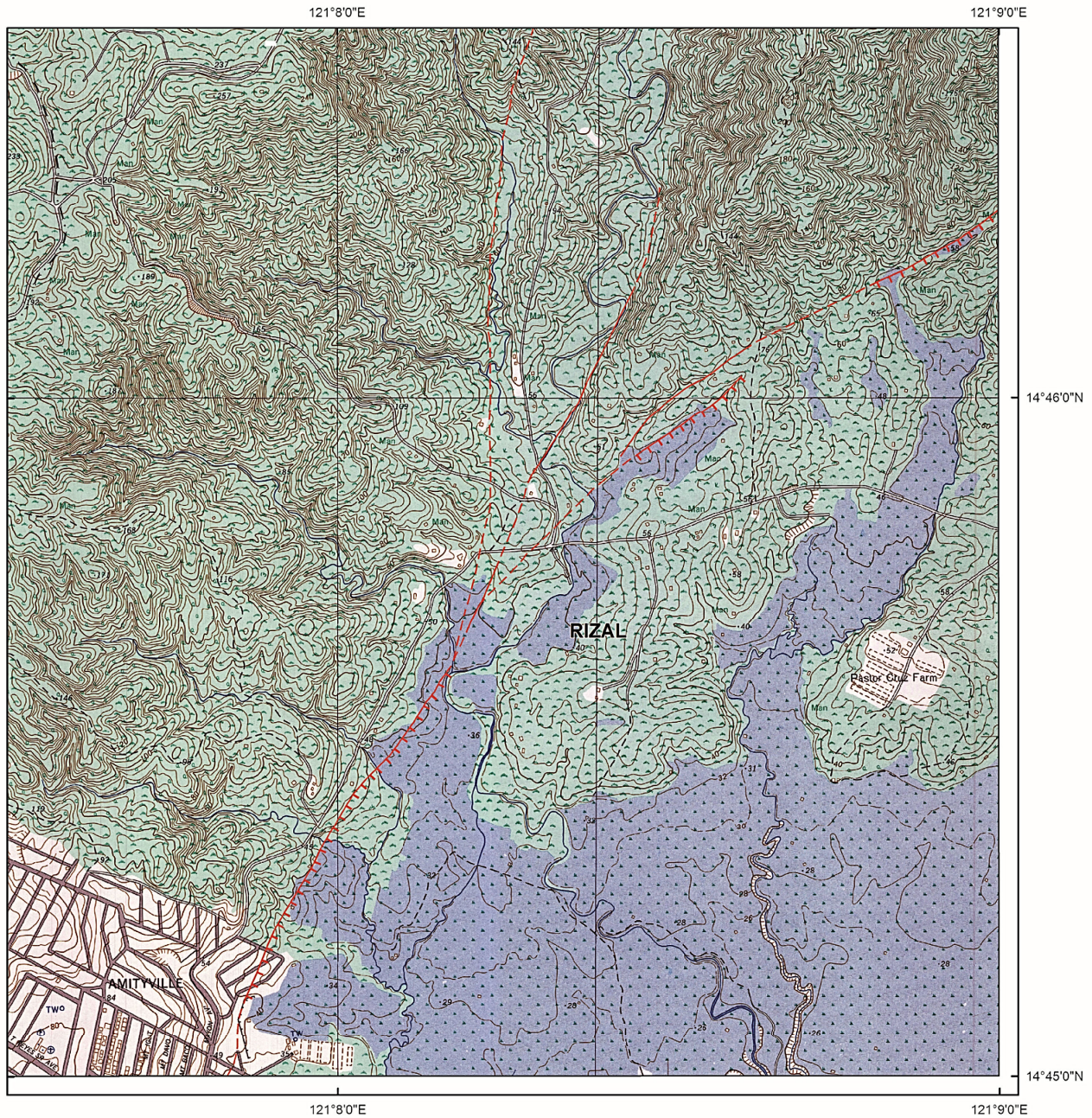

INDEX TO ADJOINING SHEETS

3230-IV-17		
3230-IV-22	3230-IV-23 HACIENDA REMEDIOS	
3230-III-2	3230-III-3	3230-III-4

Shaded portion pertains to areas covered by the maps shown in these pages

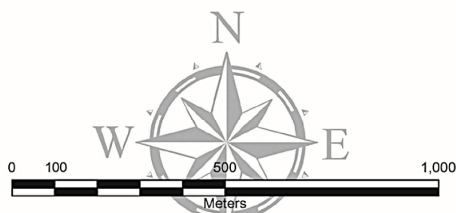

Spheroid..... Clarke 1866
 Projection..... Universal Transverse Mercator (Zone 51)
 Horizontal Datum..... Luzon 1911
 Vertical Datum..... Mean Sea Level
 Contour Interval..... 4 meters



Department of Science and Technology
PHILIPPINE INSTITUTE OF VOLCANOLOGY AND SEISMOLOGY
 PHIVOLCS Building, C.P. Garcia Avenue
 U.P. Campus, Diliman, Quezon City
 Tel. No. : +63 2 426-1468 to 79 Telefax: +63 2 929-8366
 June 2014

West Valley Fault in

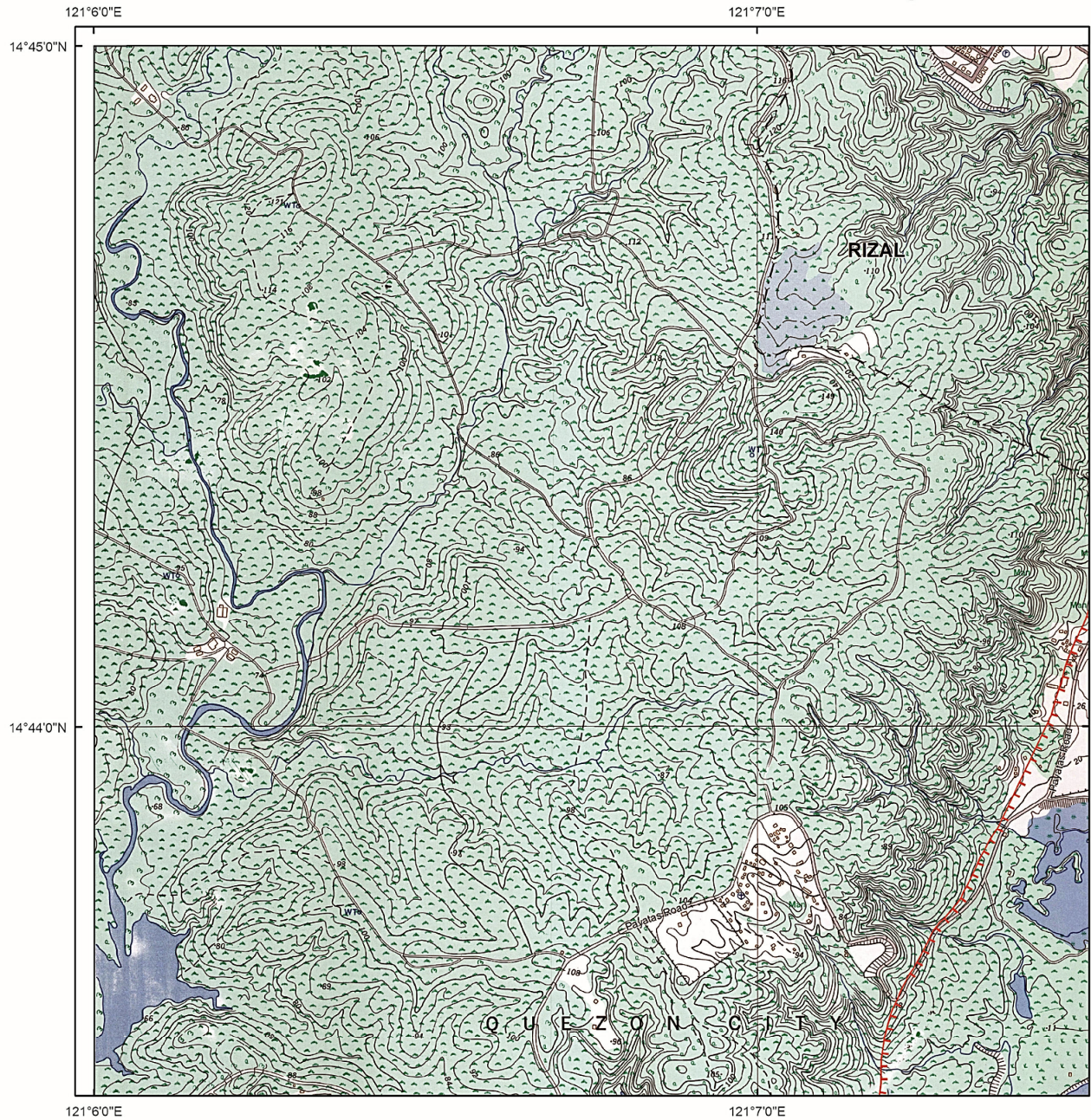

Active Faults

- Solid line - trace is certain; hachures indicate downthrown area
- - - Dashed line - trace is approximate
- · · Dotted line - trace is concealed

Explanation

The Valley Fault System, consisting of the West Valley Fault and the East Valley Fault, was mapped by the Philippine Institute of Volcanology and Seismology using available data, such as aerial photographs, satellite imageries, topographic maps, earthquake epicenters and previous publications, and verified by field surveys. Some geomorphic features identified from aerial photographs may not be observable on the ground at present due to land modification. The recommended minimum buffer zone, or zone of avoidance, against ground rupture hazard is at least 5 meters as reckoned from both sides of the fault trace or from the edge of the deformation zone.

Base map is National Mapping and Resource Information Authority 1:10,000 topographic maps (1987).

Legend

- River/ Stream
- National/ Provincial Road
- Index Contour
- Supplementary Contour
- Intermediate Contour
- Vegetation
- Swamp/ Marsh
- Building Footprints

Disclaimer:
Administrative boundaries are approximate.

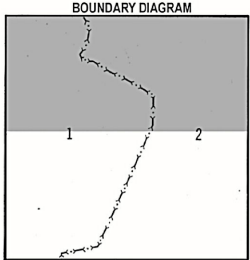

NATIONAL CAPITAL REGION
1. Quezon City
REGION IV-A
2. Rizal

Quezon City and Rizal

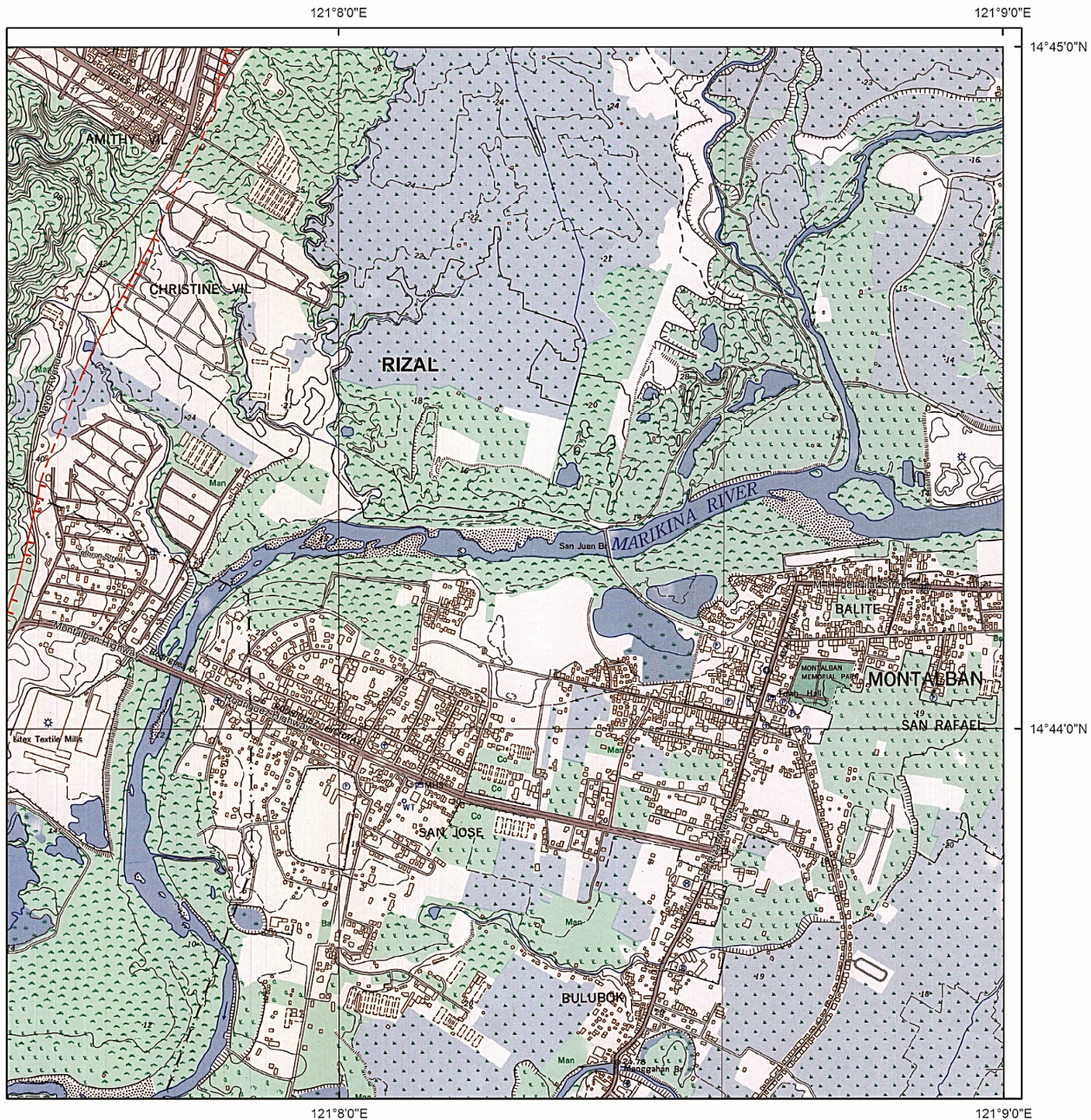

INDEX TO ADJOINING SHEETS

3230-IV-22	3230-IV-23	
3230-III-2	3230-III-3 MONTALBAN	3230-III-4
3230-III-7	3230-III-8	3230-III-9

Shaded portion pertains to areas covered by the maps shown in these pages

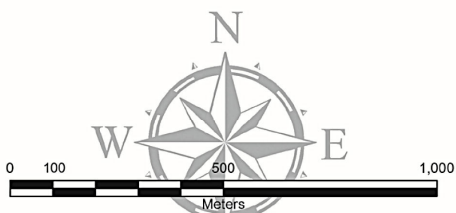

Spheroid..... Clarke 1866
 Projection..... Universal Transverse Mercator (Zone 51)
 Horizontal Datum..... Luzon 1911
 Vertical Datum..... Mean Sea Level
 Contour Interval..... 4 meters



Department of Science and Technology
PHILIPPINE INSTITUTE OF VOLCANOLOGY AND SEISMOLOGY
 PHIVOLCS Building, C.P. Garcia Avenue
 U.P. Campus, Diliman, Quezon City
 Tel. No. : +63 2 426-1468 to 79 Telefax: +63 2 929-8366
 June 2014

Valley Fault System in

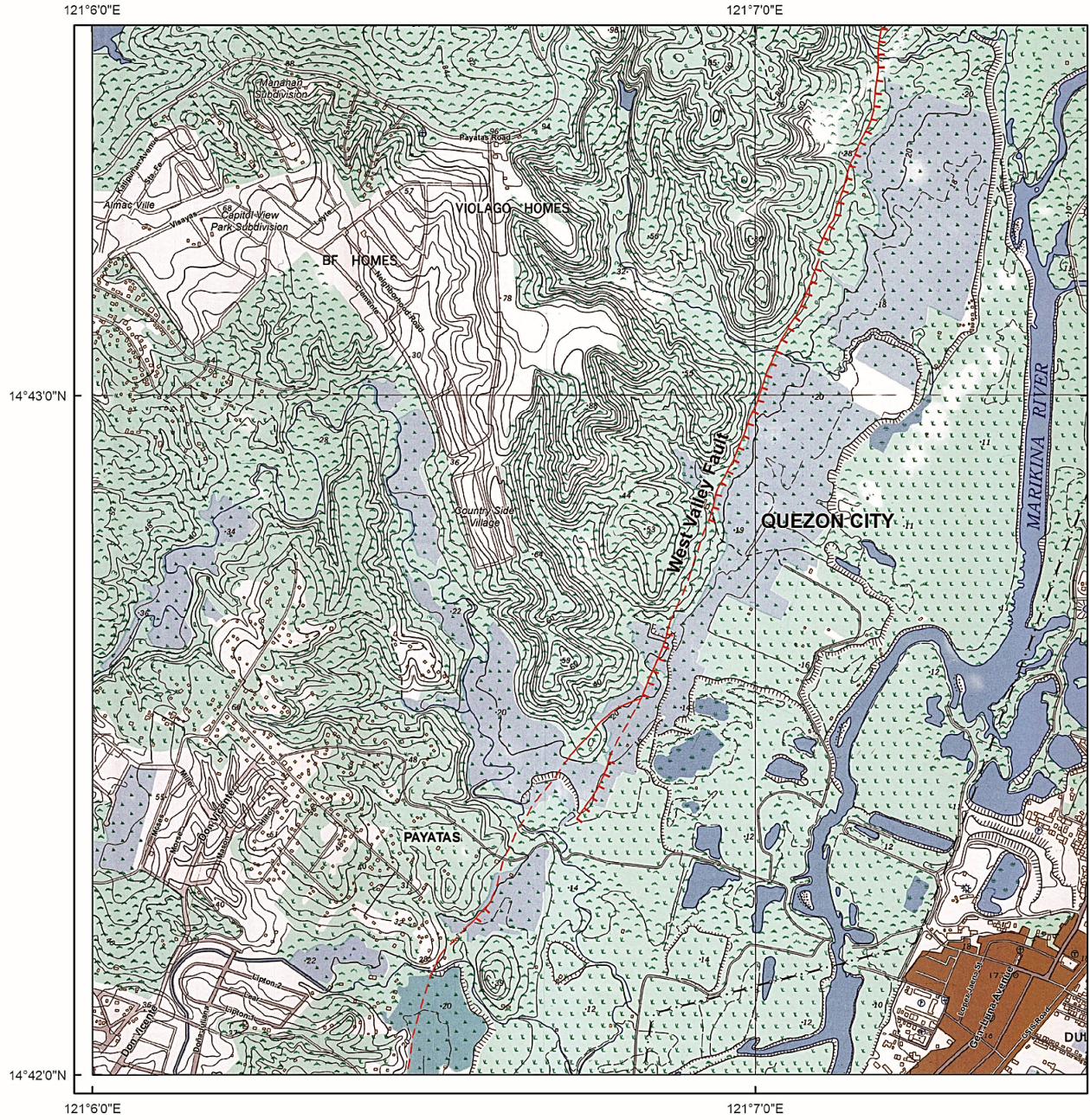

Active Faults

- Solid line - trace is certain; hachures indicate downthrown area
- - - Dashed line - trace is approximate
- · · Dotted line - trace is concealed

Explanation

The Valley Fault System, consisting of the West Valley Fault and the East Valley Fault, was mapped by the Philippine Institute of Volcanology and Seismology using available data, such as aerial photographs, satellite imageries, topographic maps, earthquake epicenters and previous publications, and verified by field surveys. Some geomorphic features identified from aerial photographs may not be observable on the ground at present due to land modification. The recommended minimum buffer zone, or zone of avoidance, against ground rupture hazard is at least 5 meters as reckoned from both sides of the fault trace or from the edge of the deformation zone.

Base map is National Mapping and Resource Information Authority 1:10,000 topographic maps (1987).

Legend

- River/ Stream
- National/ Provincial Road
- Index Contour
- Supplementary Contour
- Intermediate Contour
- Vegetation
- Swamp/ Marsh
- Building Footprints

Disclaimer:
Administrative boundaries are approximate.

BOUNDARY DIAGRAM

NATIONAL CAPITAL REGION
1. Quezon City

REGION IV-A
2. Rizal

Quezon City and Rizal

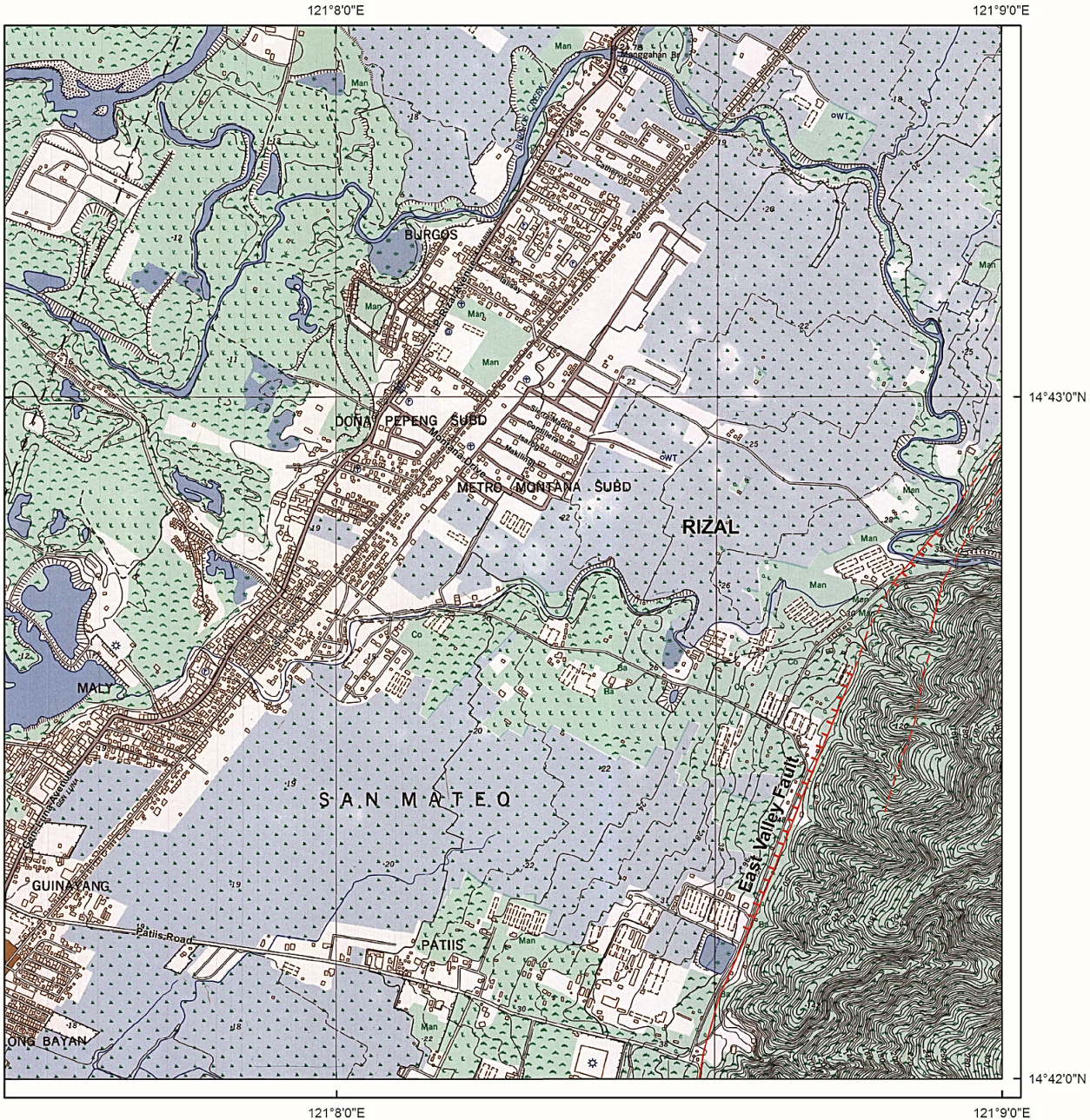

INDEX TO ADJOINING SHEETS

3230-IV-22	3230-IV-23	
3230-III-2	3230-III-3 MONTALBAN	3230-III-4
3230-III-7	3230-III-8	3230-III-9

Shaded portion pertains to areas covered by the maps shown in these pages

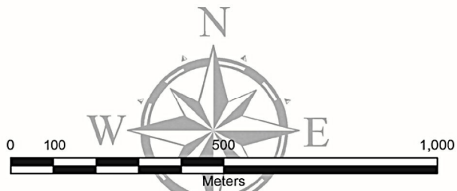

Spheroid..... Clarke 1866
 Projection..... Universal Transverse Mercator (Zone 51)
 Horizontal Datum..... Luzon 1911
 Vertical Datum..... Mean Sea Level
 Contour Interval..... 4 meters



Department of Science and Technology
PHILIPPINE INSTITUTE OF VOLCANOLOGY AND SEISMOLOGY
 PHIVOLCS Building, C.P. Garcia Avenue
 U.P. Campus, Diliman, Quezon City
 Tel. No. : +63 2 426-1468 to 79 Telefax: +63 2 929-8366
 June 2014

East Valley Fault

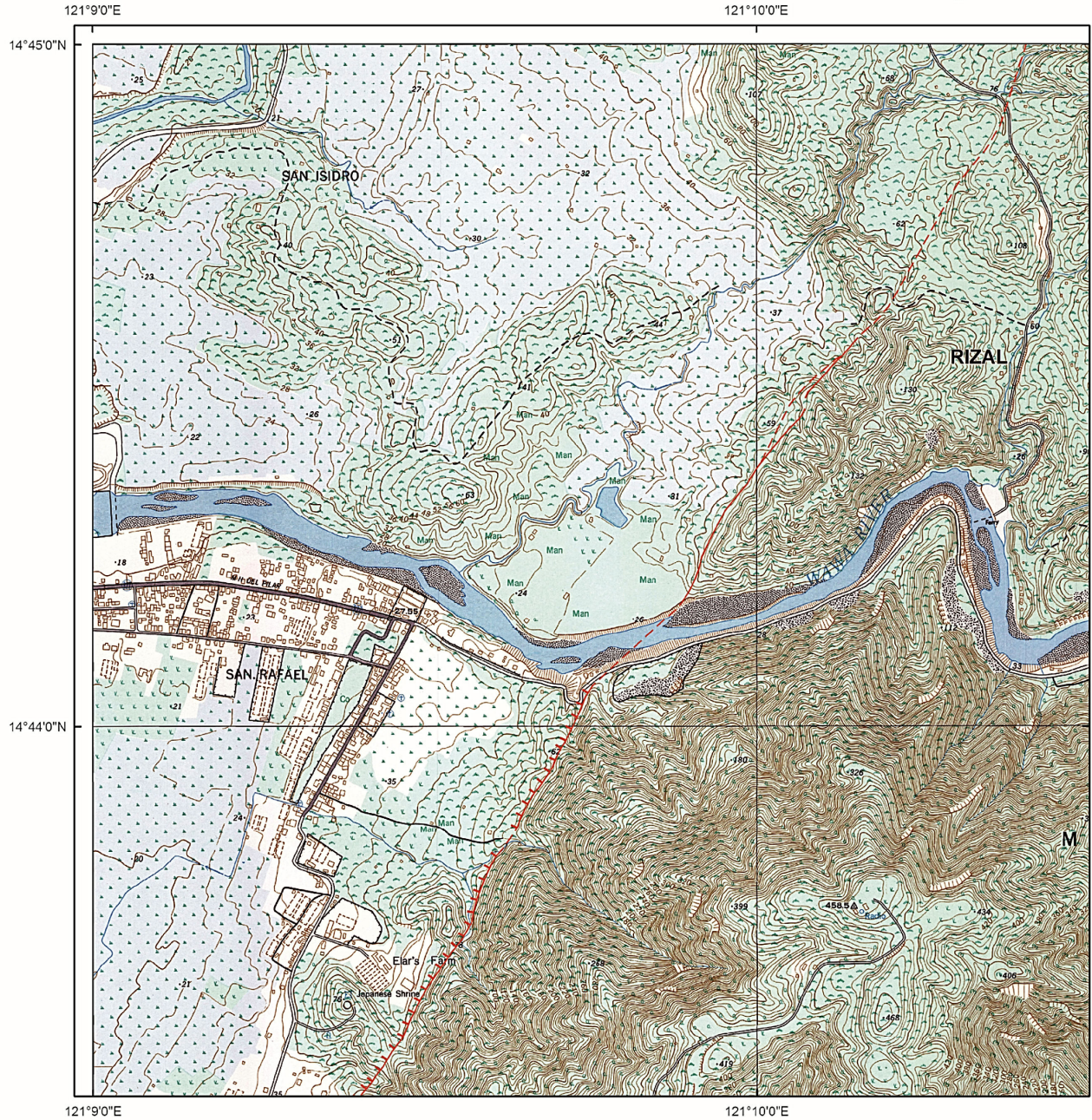

Active Faults

- Solid line - trace is certain; hachures indicate downthrown area
- - - Dashed line - trace is approximate
- · · Dotted line - trace is concealed

Explanation

The Valley Fault System, consisting of the West Valley Fault and the East Valley Fault, was mapped by the Philippine Institute of Volcanology and Seismology using available data, such as aerial photographs, satellite imageries, topographic maps, earthquake epicenters and previous publications, and verified by field surveys. Some geomorphic features identified from aerial photographs may not be observable on the ground at present due to land modification. The recommended minimum buffer zone, or zone of avoidance, against ground rupture hazard is at least 5 meters as reckoned from both sides of the fault trace or from the edge of the deformation zone.

Base map is National Mapping and Resource Information Authority 1:10,000 topographic maps (1987).

Legend

- River/ Stream
- National/ Provincial Road
- Index Contour
- Supplementary Contour
- Intermediate Contour
- Vegetation
- Swamp/ Marsh
- Building Footprints

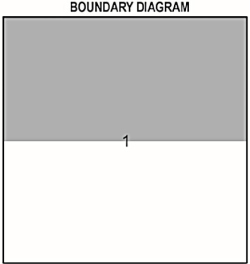

Disclaimer:
Administrative boundaries are approximate.

REGION IV-A
1. Rizal

in Rizal

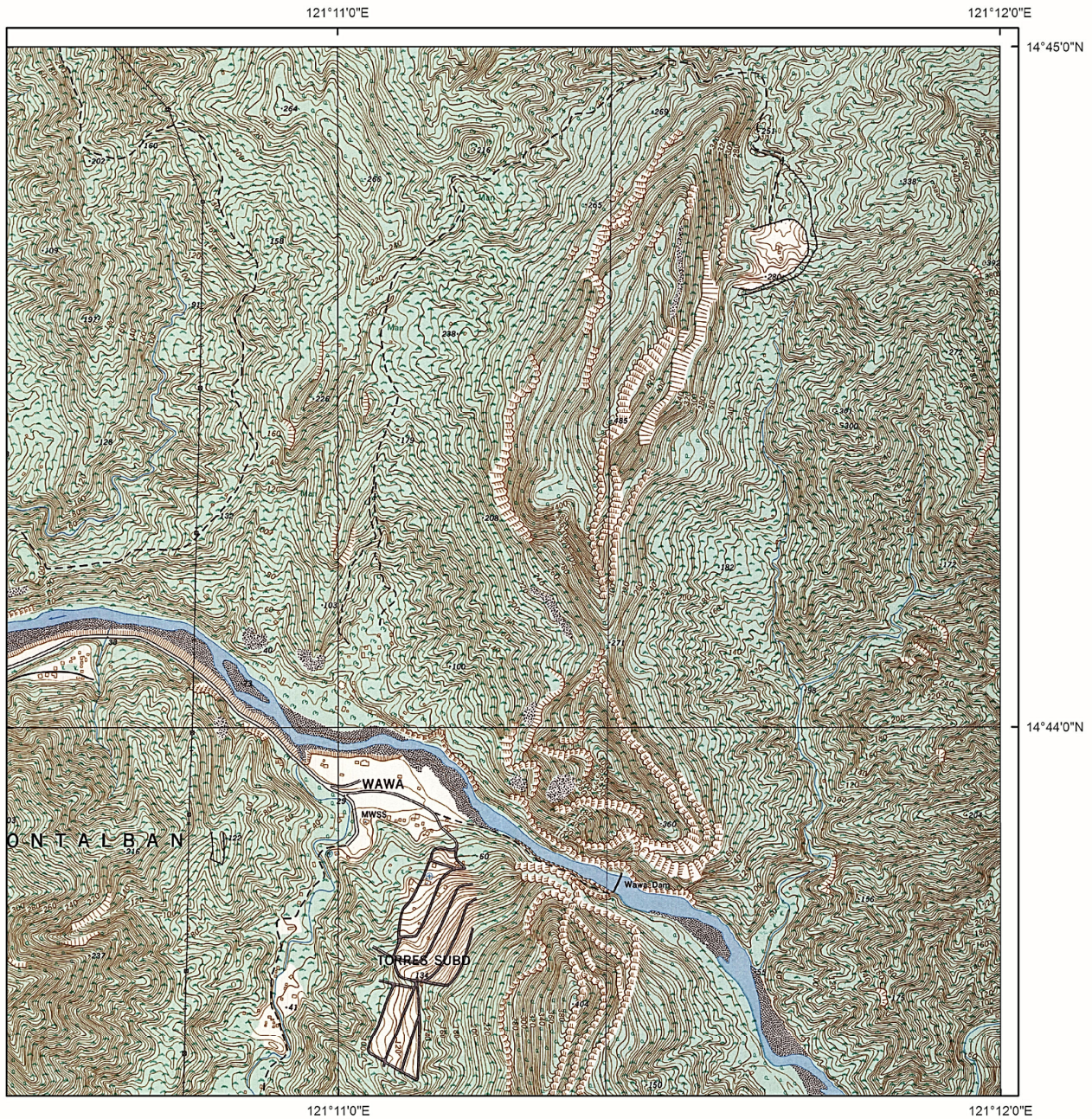

INDEX TO ADJOINING SHEETS

3230-IV-23		
3230-III-3	3230-III-4 SAN RAFAEL	
3230-III-8	3230-III-9	

Shaded portion pertains to areas covered by the maps shown in these pages

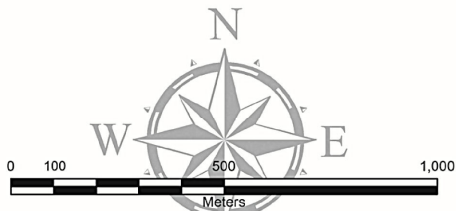

Spheroid..... Clarke 1866
 Projection..... Universal Transverse Mercator (Zone 51)
 Horizontal Datum..... Luzon 1911
 Vertical Datum..... Mean Sea Level
 Contour Interval..... 4 meters



Department of Science and Technology
PHILIPPINE INSTITUTE OF VOLCANOLOGY AND SEISMOLOGY
 PHIVOLCS Building, C.P. Garcia Avenue
 U.P. Campus, Diliman, Quezon City
 Tel. No. : +63 2 426-1468 to 79 Telefax: +63 2 929-8366
 June 2014